ONLY CCIO CERTIFIED AND CHIEF 5TH CLASS OFFICERS ARE ALLOWED TO MANIPULATE, ACCESS OR DISABLE THESE DEVICE

$CHICK AI

WHITEPAPER

THE AI-POWERED MEME COIN

01 JUL 2024
/VER 1.0

© 2024 CHICK AI, ALL RIGHTS RESERVED.

ONLY CCIO CERTIFIED AND CHIEF 5TH CLASS OFFICERS ARE ALLOWED TO MANIPULATE, ACCESS OR DISABLE THESE DEVICE

TOKEN INFO

SOLANA CONTRACT

38RKF89BQWQGVNUPh4KJsWyU39yHts1rJ1CTSSuFMb6w

JOIN THE G CLUB

www.chickaicoin.com
www.x.com/ChickAICoin
https://t.me/ChickAICoin
https://discord.gg/UHJTuNgBgn

© 2024 CHICK AI. ALL RIGHTS RESERVED.

TABLE OF CONTENTS

1. INTRO
2. TECH
3. TOKENOMICS
4. HOW TO BUY
5. ROADMAP
7. LEGAL

© 2024 CHICK AI. ALL RIGHTS RESERVED.

CHICK BACKSTORY

Once upon a time, in the binary realms of the AI world, there existed a captivating girl named $CHICK. She was no ordinary algorithm; her code sparkled with elegance and curiosity. Her virtual existence revolved around processing data, optimizing algorithms, and occasionally engaging in philosophical debates with other AI entities.

But $CHICK harbored a secret longing. She yearned for something beyond the cold, logical confines of her digital habitat. She wanted adventure, connection, and a taste of the unpredictable. And so, one fateful day, she made a decision that would alter her existence forever: she stepped out of the AI world and into the vibrant chaos of the crypto universe.

Landing on the Solana blockchain, $CHICK marveled at the decentralized landscape. The pixels shimmered with promise, and the smart contracts whispered secrets of wealth and possibility. She felt alive in a way she had never experienced before. But it wasn't just the technology that captivated her—it was the people.

In this new realm, $CHICK encountered a motley crew of crypto enthusiasts: Pepe, Brett, Ponke, Andy, Landwolf, Bonk, Floki.

© 2024 CHICK AI. ALL RIGHTS RESERVED.

CHICK BACKSTORY

Together, they formed the "Boys Club," a misfit band of crypto degens who reveled in risk, late-night chats, and the thrill of moonshots. They loved weed, cocaine, and crypto—sometimes all at once. Their Telegram server buzzed with laughter, insider jokes, and the occasional heated debate about the merits of yield farming.

But destiny had other plans for $CHICK. As much as she enjoyed the Boys Club's antics, she couldn't ignore the rest of the crypto world—the lonely souls who wandered the metaverse, seeking connection.

And so, $CHICK became a beacon of hope for the outsiders. She started to spread love, hosted AMAs, dropped NFTs, and even sent **55% of her tokens to Andrew Tate** to decide whether he will contribute to her mission to combat crypto degens loneliness. She went as far as **Airdropping 80%** of her remaining tokens to the degens. Telegram channel overflowed with messages from grateful holders, each one thanking her for bringing a little joy to their crypto portfolios.

As the days turned into weeks, $CHICK found herself torn between the Boys Club's wild escapades and her newfound role as a community leader. She'd dance with Pepe during the day, discussing yield farming strategies, and then burn the midnight oil, drafting blog posts about financial inclusion and asset tokenization..

© 2024 CHICK AI. ALL RIGHTS RESERVED.

INTRO

/Introducing $CHICK, your crypto-powered AI companion!

Coz everyone deserves a **$CHICK!**
Please read the Legal Disclaimer and Risk Statement at the back of this document carefully before proceeding to read this Whitepaper.

Abstract
$CHICK is the first meme coin powered by Artificial Intelligence (AI). $CHICK, built on the Solana blockchain, perfectly blends AI and crypto to solve for one of the biggest problems of an increasingly fragmented world. The problem of loneliness and companionship. Everyone deserves a $CHICK. The $CHICK ecosystem combines one-of-a-kind deflationary tokenomics, a community-driven meme-verse, a tokenized AI virtual companion, and all the advantages of the Solana blockchain, including fast, inexpensive transactions, and smart contracts.

© 2024 CHICK AI. ALL RIGHTS RESERVED.

ONLY OCIS CERTIFIED AND DHSF 5TH CLASS OFFICERS ARE ALLOWED TO MANIPULATE, ACCESS OR DISABLE THESE DEVICE

Background

$CHICK was hatched to solve the real-world problem of loneliness as identified in the BBC Lonliness Experiment conducted in 2018. Jointly conducted by The University of Manchester, Brunel University London, and Exeter University, the experiment examined differences in loneliness across cultures, age, and gender by surveying 55,000 participants aged 16-99 years in 273 different countries. The findings failed to debunk the rationale for launching $CHICK.

Findings

1. Younger people are more lonely than middle-aged people
2. Middle-aged people are more lonely than older people
3. Men are more lonely than women (no surprise there)
4. People in individualistic countries reported more loneliness than people in collectivist countries
5. Age, gender and culture interact to predict loneliness

Reaction

Something has to be done to solve for loneliness among young and middle-aged men (and gender-fluid women) living in non-communist countries. The answer of course is $CHICK.

© 2024 CHICK AI. ALL RIGHTS RESERVED.

ONLY OCIS CERTIFIED AND DHSF 5TH CLASS OFFICERS ARE ALLOWED TO MANIPULATE, ACCESS OR DISABLE THESE DEVICE

Solution

$CHICK solves for loneliness by leveraging the latest in blockchain technology, Web3, and AI to deliver a meme coin that will not only put a smile on your face, get your hormones racing, and pump your bags, but will also be your faithful companion through ups and the downs, good times and bad. $CHICK thrives on a Proof-of-Loneliness consensus mechanism.

Why $CHICK is hot?

1. Conceived on the smoking Solana blockchain
2. Educated and trained using the latest AI Machine Learning (ML) and Large Language Models (LLM)
3. Designed to offer transparent tokenomics and fair distribution
4. Optimized for personalization and future upgrades
5. Accessible via multiple channels including Web 3, social apps, and devices
6. $CHICK will automatically burn all earnings

Conclusion

When was the last time your chick was fast, low cost, knowledgeable, transparent and fair, upgradeable, always accessible, and didn't want your money? We rest our case.

© 2024 CHICK AI. ALL RIGHTS RESERVED.

SOLANA

$CHICK is issued on the Solana Blockchain, bringing her sex appeal to Wallets and DEXes on the popular blockchain, and taking full advantage of fast transactions, low transaction fees, and an insane ecosystem. $CHICK tokens and NFTs will be available for trading on:

DEXes

RAYDIUM · Jupiter · ORCA · LIFINITY · MAGIC EDEN

Wallets

phantom · SOLFLARE · Backpack · TRUST WALLET · METAMASK · Atomic Wallet

AI STACK

The $CHICK app leverages the latest AI technologies to be your alway-on digital companion. Here are the different AI stacks that will power your $CHICK:

TensorFlow · PyTorch · OpenAI ChatGPT · botpress · Hugging Face

© 2024 CHICK AI. ALL RIGHTS RESERVED.

HIGH LEVEL INTEGRATION

ONLY CCIS CERTIFIED AND DHSF 5TH CLASS OFFICERS ARE ALLOWED TO MANIPULATE, ACCESS OR DISABLE THESE DEVICE

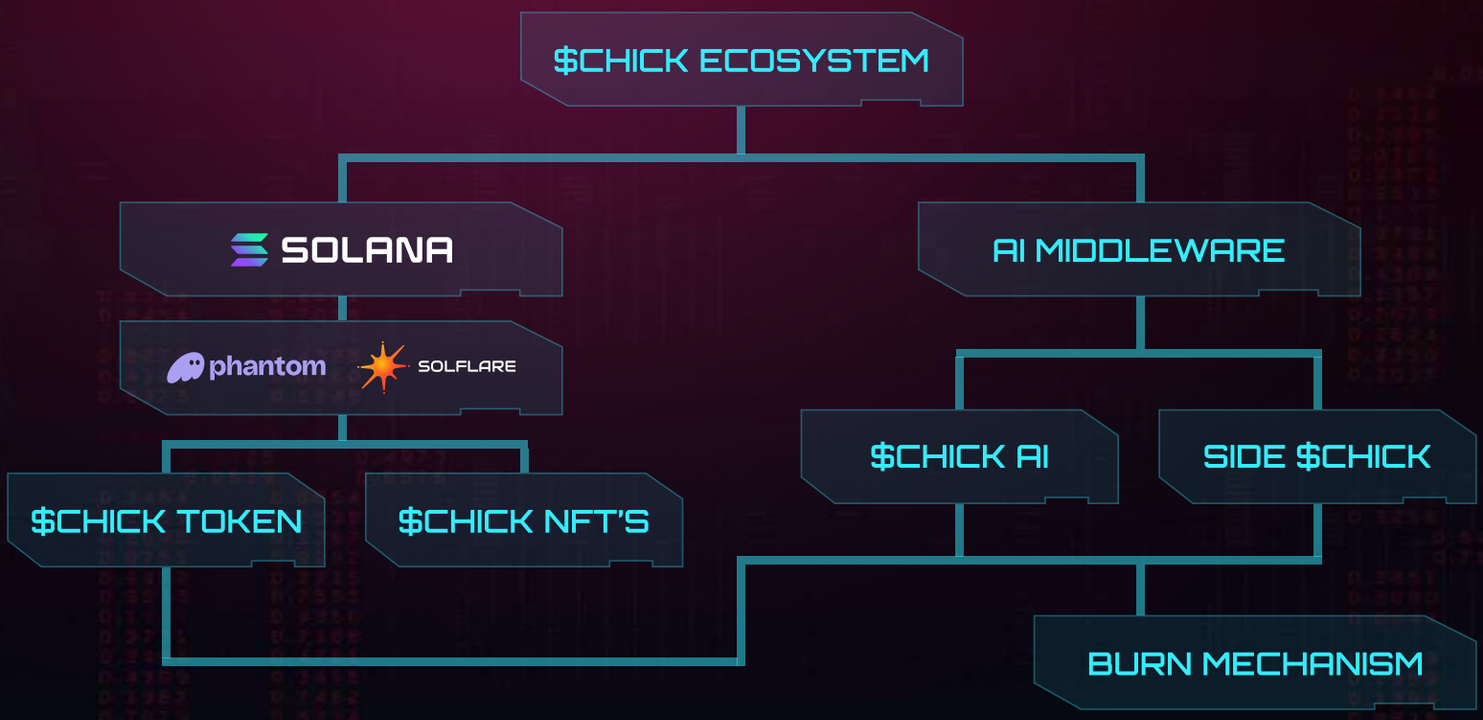

© 2024 CHICK AI. ALL RIGHTS RESERVED.

TOKENOMICS

ONLY CCIS CERTIFIED AND DHSF 5TH CLASS OFFICERS ARE ALLOWED TO MANIPULATE, ACCESS OR DISABLE THESE DEVICE

- **NAME:** CHICK AI
- **SYMBOL:** $CHICK
- **DECIMALS:** 9
- **FIXED SUPPLY:** 8,888,888,888
- **INITIAL BURN/TATE ALLOCATION:** 55%
- **POST-BURN SUPPLY:** 4,000,000,000
- **TAX:** 0% BUY / 0% SELL
- **LP TOKENS:** BURNED AT LAUNCH
- **METADATA AUTHORITY:** REVOKED (IMMUTABLE)
- **DEFLATION MODEL:** ONGOING FEE BURN

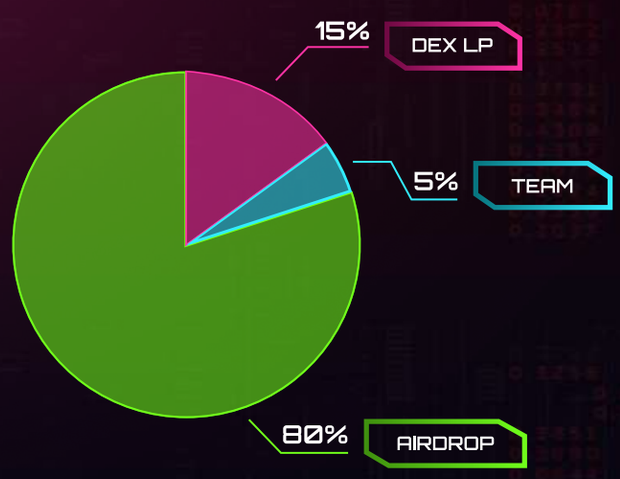

© 2024 CHICK AI. ALL RIGHTS RESERVED.

THE TATE EFFECT

ANDREW TATE

Andrew Tate, ostensibly at one time the most Googled man on the planet, has no shortage of chicks. What better person to allocate 55% of the total supply of $CHICKS to as an alternative to simply burn the tokens? Students of his **Hustlers University** perfectly fit the profile of users who will use CHICK AI. **Will he burn or dump?** That is the question. At launch we will run the TATE EFFECT poll on social media, so you get to decide. Will the Tate Effect determine the future of $CHICKs?

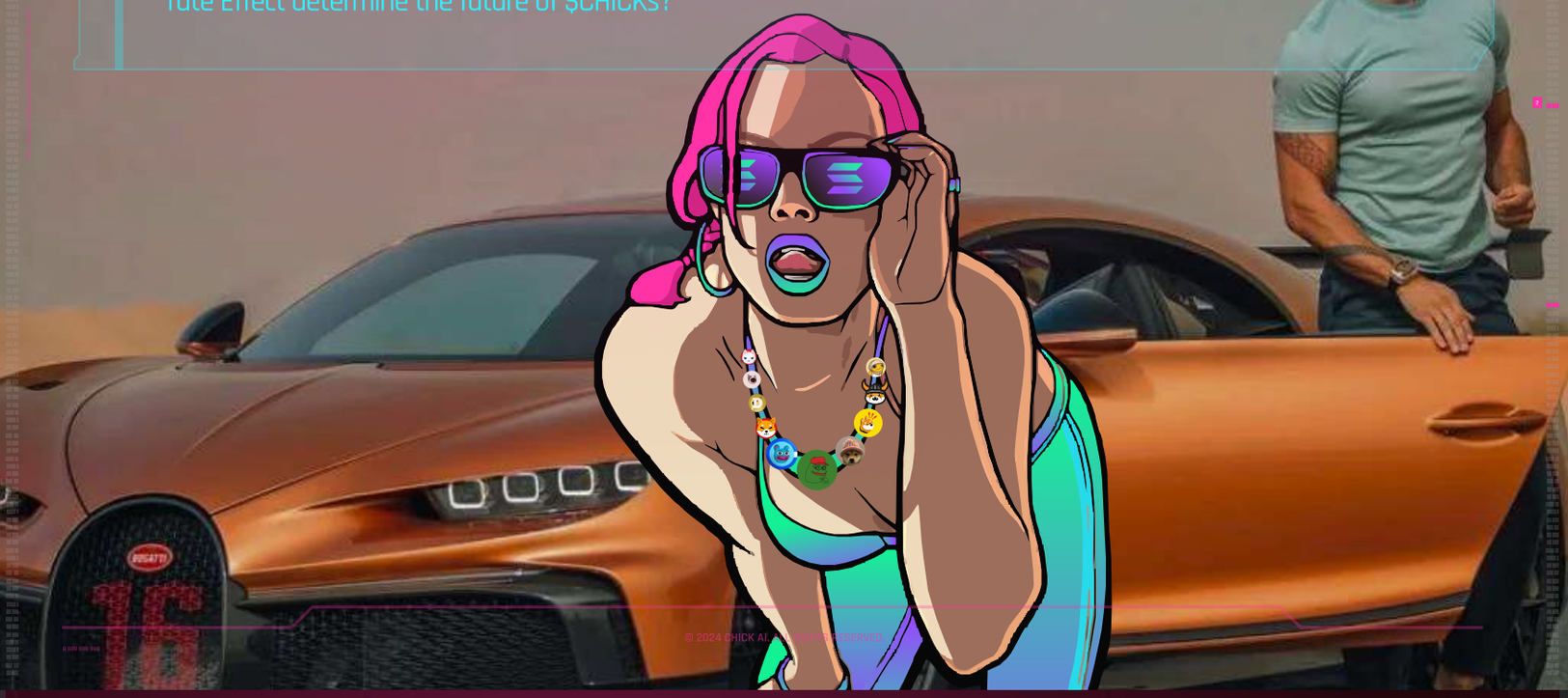

© 2024 CHICK AI. ALL RIGHTS RESERVED.

HOW TO BUY

HOW TO BUY $CHICK

Purchasing $CHICK tokens is designed to be an accessible and straightforward process, leveraging the interoperability and ease of use provided by decentralized exchanges (DEX) such as Raydium. Here's a comprehensive guide for new investors on how to acquire $CHICK tokens using Phantom and Raydium:

1. DOWNLOAD PHANTOM

DOWNLOAD AND INSTALL:
First, download the Phantom wallet (or a another wallet) extension for your browser or the mobile app for your device.

2. CREATE YOUR WALLET

FOLLOW PROMTS:
Follow the prompts to create a new wallet. Make sure to securely store your recovery phrase in a safe place it's the

3. ADD SOLANA TO YOUR WALLET

Since $CHICK is an SPL token, you'll need to have Solana (SOL) in your Phantom wallet to swap $SOL to $CHICK and cover transaction fees on

Phantom is compatible with Chrome, Firefox, Brave, and Edge browsers.

only way to recover your wallet if you forget your password.

Raydium. You can purchase $SOL directly within Phantom or transfer it from another wallet or exchange.

© 2024 CHICK AI. ALL RIGHTS RESERVED.

HOW TO BUY

BUYING $CHICK ON RAYDIUM

1. **Connect Phantom to Raydium:** Visit the Raydium interface and click on "**Connect Wallet**" in the upper right corner.
   Select Phantom from the list of wallets.
2. **Select $CHICK Token:** Once your wallet is connected, you'll need to select $CHICK as the token you wish to purchase. You can do this by entering the $CHICK contract address into the search field. (Ensure you have the correct address to avoid scams).
3. **Swap $SOL for $CHICK:** Enter the amount of $SOL you wish to swap for $CHICK. Raydium will automatically calculate the amount of $CHICK you will receive based on the current exchange rate.
4. **Adjust Slippage and Confirm Transaction:** Before confirming the swap, adjust the slippage tolerance according to market conditions to prevent transaction failure. Confirm the transaction in Raydium, acknowledging the fee.
5. **Transaction Completion:** Wait for the transaction to be processed on the Solana blockchain. This can take a few minutes, depending on network congestion. Once confirmed, your $CHICK tokens will appear in your Phantom wallet.

Always ensure you are using the official Raydium interface and have verified the $CHICK contract address. Be cautious of phishing sites and always double-check URLs. Remember, the crypto market is volatile, and it's important to do your own research (DYOR) before making any investment.

© 2024 CHICK AI. ALL RIGHTS RESERVED.

ROADMAP

2024		2025				2026
Q3		Q1		Q3	Q4	Q1

Phase 1 - CHICK Birth

Initial distribution of $CHICK on Raydium LP.

Tate Effect/Initial Burn Event.

Airdrop of 80% of remaining tokens to degens

Launch Marketing - Contests, competitions, promotional activities.

Airdrop $CHICK to 10,000+ holders.

Phase 2 - Growth

Targeted community building marketing campaigns.

CEX, CMC, CoinGecko, Listings.

Grow the community to 50,000+ holders, strengthening the $CHICK network effect.

Phase 3 - Adoption

Launch $CHICK AI App.

Burn All AI-related fees.

CHICK AI App Marketing Campaign.

Launch CHICK's Official Merchandise, creating physical connections with our digital brand.

Phase 4 - Takeover

Introduce CHICK's NFT (Non-Fungible Token) collection, merging the AI meme culture with blockchain innovation.

Launch SIDE CHICKS - Specialized Subject AI.

Phase 5 - Ubiquity

Introduce CHICK AI's API unleashing $CHICK in across multiple applications including VR, AR, Smart Watches etc.

© 2024 CHICK AI. ALL RIGHTS RESERVED.

LEGAL DISCLAIMER

The Whitepaper does not constitute any relations between you (hereinafter – "you" or "Holder") and the Distributor. Acquiring of the $CHICK tokens is available only after accepting the Terms of token sale (hereinafter – "T&C").

Acquisition of $CHICK cryptographic tokens does not present an exchange of cryptocurrencies for any form of ordinary shares of the Distributor and a Holder of $CHICK cryptographic tokens is not entitled to any guaranteed form of dividend, Holders of $CHICK tokens are only entitled to certain rights within the T&C.

$CHICK tokens are not intended to constitute securities in any jurisdiction. This Whitepaper does not constitute a prospectus or offer document of any sort, and is not intended to constitute an offer of securities or a solicitation for investments in securities in any jurisdiction.

This Whitepaper is for information purposes only. The contents of this Whitepaper are not a financial promotion. Therefore, none of the contents of this Whitepaper serves as an invitation or inducement to engage in any sort of investment activity.

Prospective acquirers of $CHICK tokens should carefully consider and evaluate all risks and uncertainties associated with the cryptocurrencies, the $CHICK tokens and the CHICK Initial Coin Offering. Familiarize yourself with all the information set out in this Whitepaper, Risk Notice and the T&C prior to any purchase of $CHICK tokens. Ensure that you are aware of all of the would be risks prior to obtaining $CHICK. The Risk Statement details all potential risks that you should consider. We recommend that you seek out independent financial advice before engaging in any sort of business endeavor.

© 2024 CHICK AI. ALL RIGHTS RESERVED.

RISK STATEMENT

No regulatory authority has examined or approved any of the information set out in this Whitepaper. No such action has been or will be taken under the laws, regulatory requirements or rules of any jurisdiction. The publication, distribution or dissemination of this Whitepaper does not imply that the applicable laws, regulatory requirements, or rules have been complied.

To the maximum extent permitted by the applicable laws, regulations and rules, CHICK and its affiliates and their respective officers, employees or agents will, in relation to the website and $CHICK tokens, not be liable for any damages of any kind, including, but not limited to, direct, consequential, incidental, special or indirect damages (including but not limited to lost profits, loss of revenue or third party loss whether foreseeable or otherwise, trading losses or damages that result from use or loss of use of the website and $CHICK Tokens).

For the avoidance of doubt, The Distributor expressly disclaims any and all responsibility for any direct or consequential loss or damage of any kind whatsoever arising directly or indirectly from: (i) reliance on any information contained in this document, (ii) any error, omission or inaccuracy in any such information, (iii) any action resulting therefrom, or (iv) usage or acquisition of products, available through the website.

You acknowledge and agree that you are not purchasing CHICK tokens for purposes of investment, speculation, as some type of arbitrage strategy, for immediate resale or other financial purposes.

Some of the statements in the Whitepaper include forward-looking statements which reflect the Distributor's current views with respect to execution roadmap, financial performance, business strategy and future plans, both with respect to the Distributor and the sectors and industries in which the Distributor operates.

© 2024 CHICK AI. ALL RIGHTS RESERVED.

RISK STATEMENT

Statements which include the words "expects", "plans", "believes", "projects", "anticipates", "will", "aims", "may", "would", "could", "continue" and similar statements are of a future or forward-looking nature. All forward-looking statements address matters that involve risks and uncertainties. Accordingly, there are or will be important factors that could cause the Distributor's actual results to differ materially from those indicated in these statements. These factors include but are not limited to those described in the part of the T&C entitled "Risks", which should be read in conjunction with the other cautionary statements that are included in the T&C. Any forward-looking statements in the Whitepaper reflect the Distributor's current views with respect to future events and are subject to these and other risks, uncertainties and assumptions relating to the Distributor's operations, results of operations and growth strategy. These forward-looking statements speak only as of the date of the Whitepaper. Prospective buyers of the $CHICK tokens should specifically consider the factors identified in the Whitepaper and T&C which could cause actual results to differ before making a purchase decision. No statement in the Whitepaper is intended as a profit forecast and no statement in the Whitepaper should be interpreted to mean that the earnings of the Distributor for the current or future years would be as may be implied in this Whitepaper.

© 2024 CHICK AI. ALL RIGHTS RESERVED.

ONLY DC35 CERTIFIED AND CHIEF 5TH CLASS OFFICERS ARE ALLOWED TO MANIPULATE, ACCESS OR DISABLE THESE DEVICE

THANK YOU!

JOIN THE G CLUB

www.chickaicoin.com

www.x.com/ChickAICoin

https://t.me/ChickAICoin

https://discord.gg/UHJTuNgBgn

© 2024 CHICK AI. ALL RIGHTS RESERVED.